

PLAN SHOWING THE PROPOSED BUILDING AT D.NO.52 SECOND AVENUE ASHOK NAGAR, T.S. NO. 104, BLOCK NO. 9 OF KODAMBAKKAM VILLAGE, MAMBALAM QUINDY-TALUK, CORPORATION OF MADRAS

CUDA (B) / P.P. No. 1

SPECIFICATION
 FOUNDATION: R.C.C. COLUMN, SUPER STRUCTURE: R.C.C. FRAMED STRUCTURE WITH D.P. WORK IN C.M. 1:6. PLASTERED C.M. 1:4 & 1/2 THK. FLOOR: R.C.C. OF CLASS 1:2:4 W/ D.P. FINISHED WITH MOSAIC TILES. WEATHERING COURSE: BRICK JELLY CONCRETE IN L.C. FINISHED WITH 60 TILES. ALL DOORS & WINDOWS ARE FIRST CLASS WITH GRILLS.

SCHEDULE OF JOINEERY

R.G. ROLLING SHUTTER	8'0" x 8'0"	2400 x 2400
D. GRILL DOOR	7'0" x 7'0"	2000 x 2000
D. PANELLED DOOR	3'6" x 7'0"	1050 x 2000
D. FLUSH DOOR	3'0" x 7'0"	900 x 2000
D. R.G.	2'6" x 6'0"	780 x 1800
W. GLAZED WINDOW	4'0" x 3'0"	1200 x 900
W. DOOR	3'0" x 3'0"	900 x 900
V. VENTILATOR	2'0" x 1'6"	600 x 450

REFERENCE

PROPOSED CONSTRUCTION	[Symbol]
SITE BOUNDARY	[Symbol]
EXIST. ROADS	[Symbol]
SEWER LINE	[Symbol]
WATER LINE	[Symbol]

AREA STATEMENT

	SQFT.	SQ.M.
PLOT (SITE EXTENT)	3873.6	360
PLUMB AREA SHOPS	793	65.33
RESIDENTIAL GROUND FLOOR	703	65.33
• FIRST FLOOR	1463	135.96
• SECOND FLOOR	1463	135.96
• THIRD FLOOR	1463	135.96
TOTAL AREA	5285	538.54

F.S.I. : 1.44 PLOT COVERAGE 36.29%

SCALE: 8 FT. TO 1 INCH NO. DWELLINGS: 7

OWNER: *P. C. Narayan Reddy*

L. S. Krishna Muthy Nal
 CIVIL ENGINEER
 370 CORPORATION OF MADRAS
 610 001, CHENNAI
 LICENSED SURVEYOR

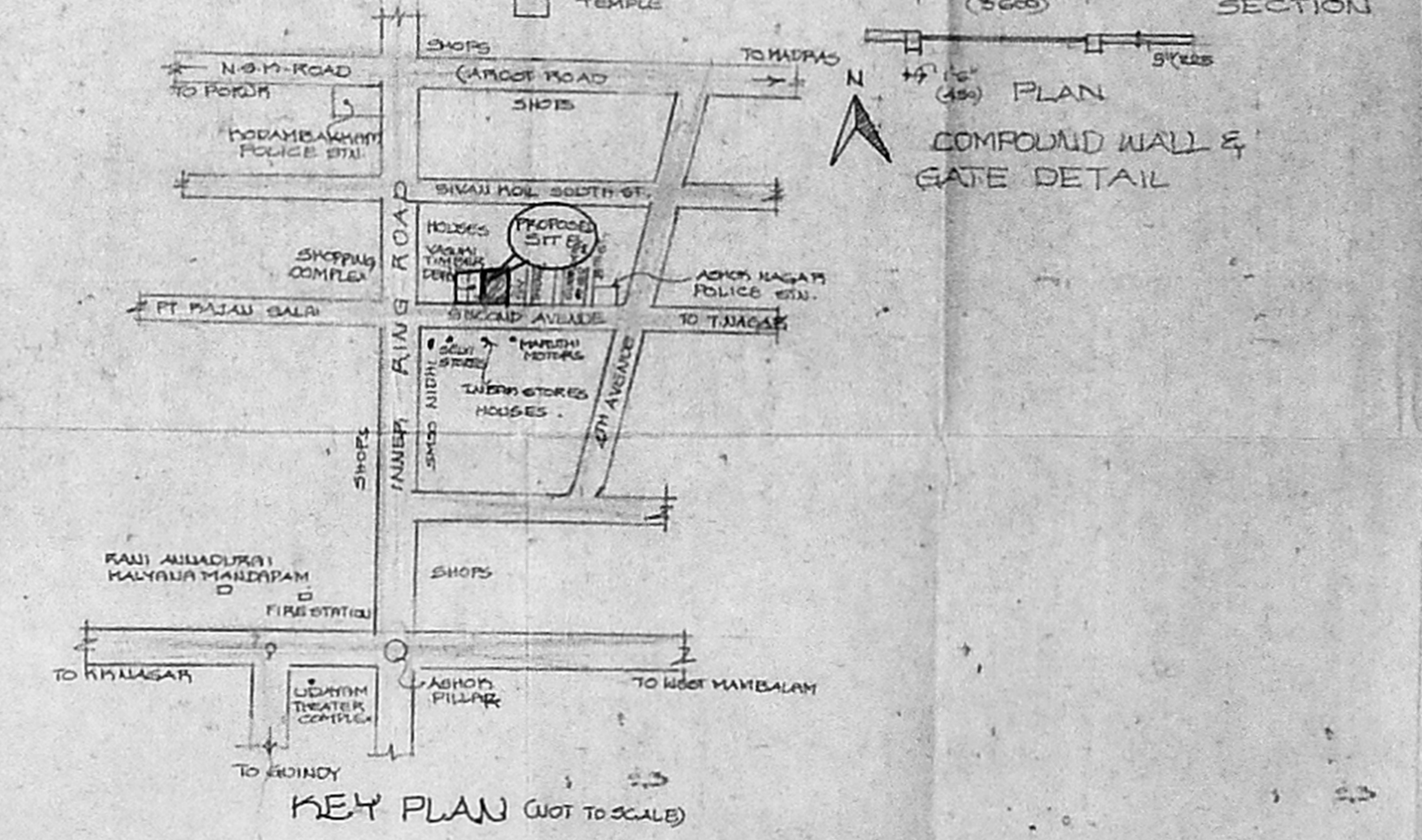
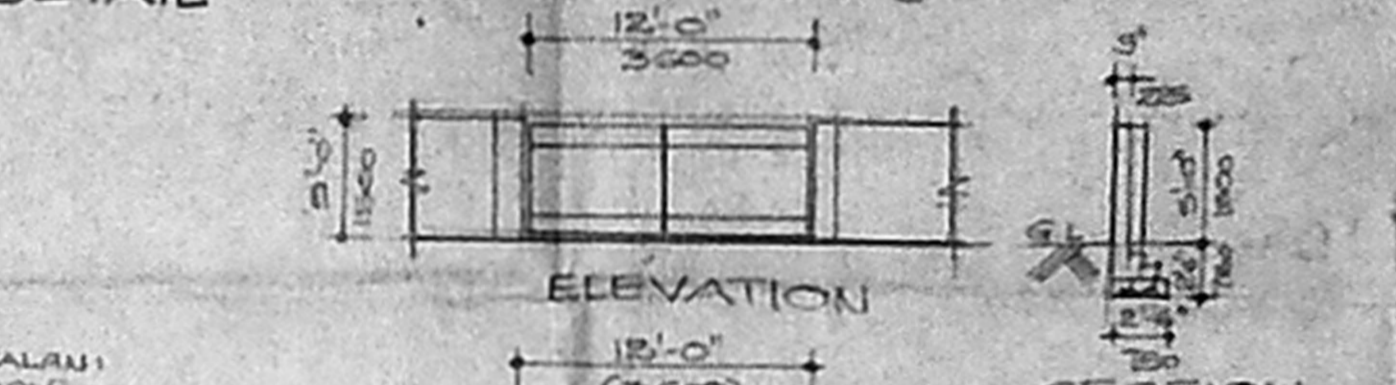
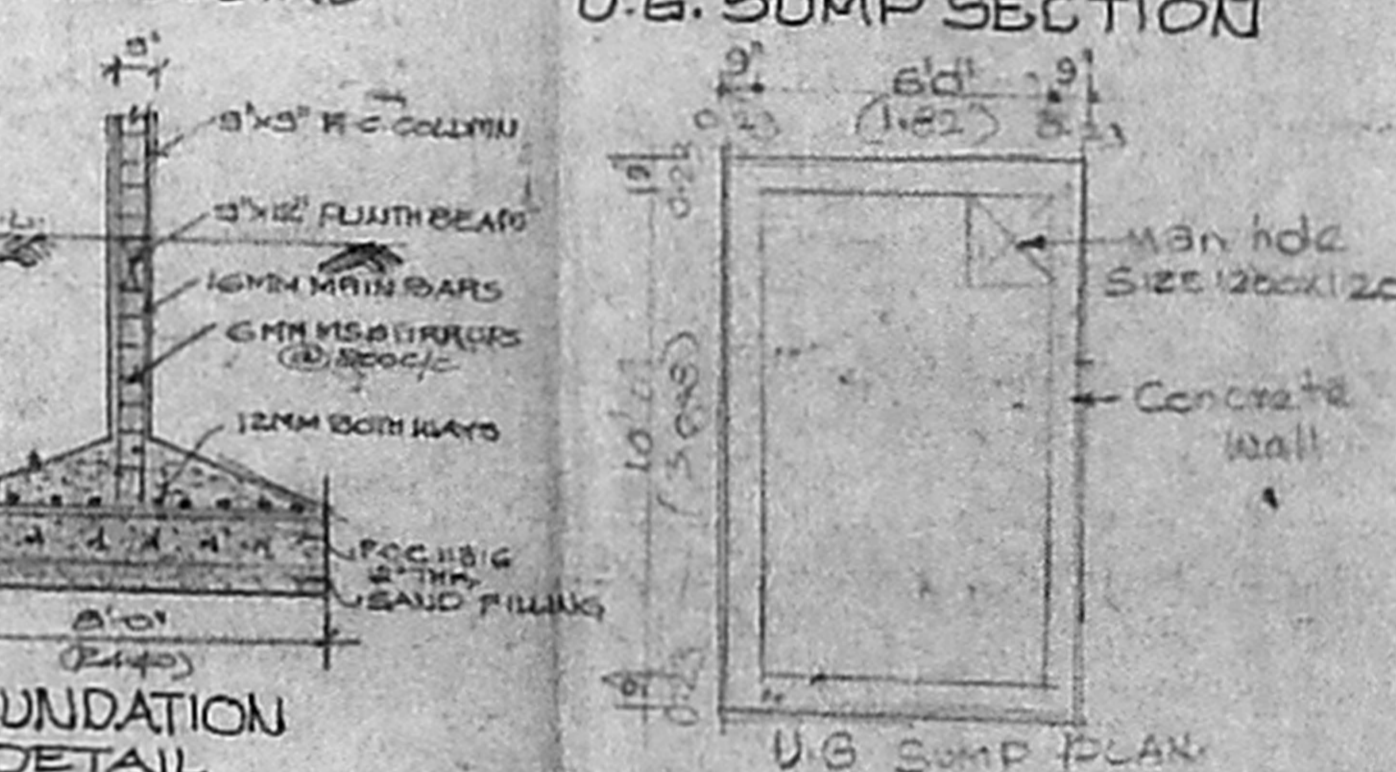
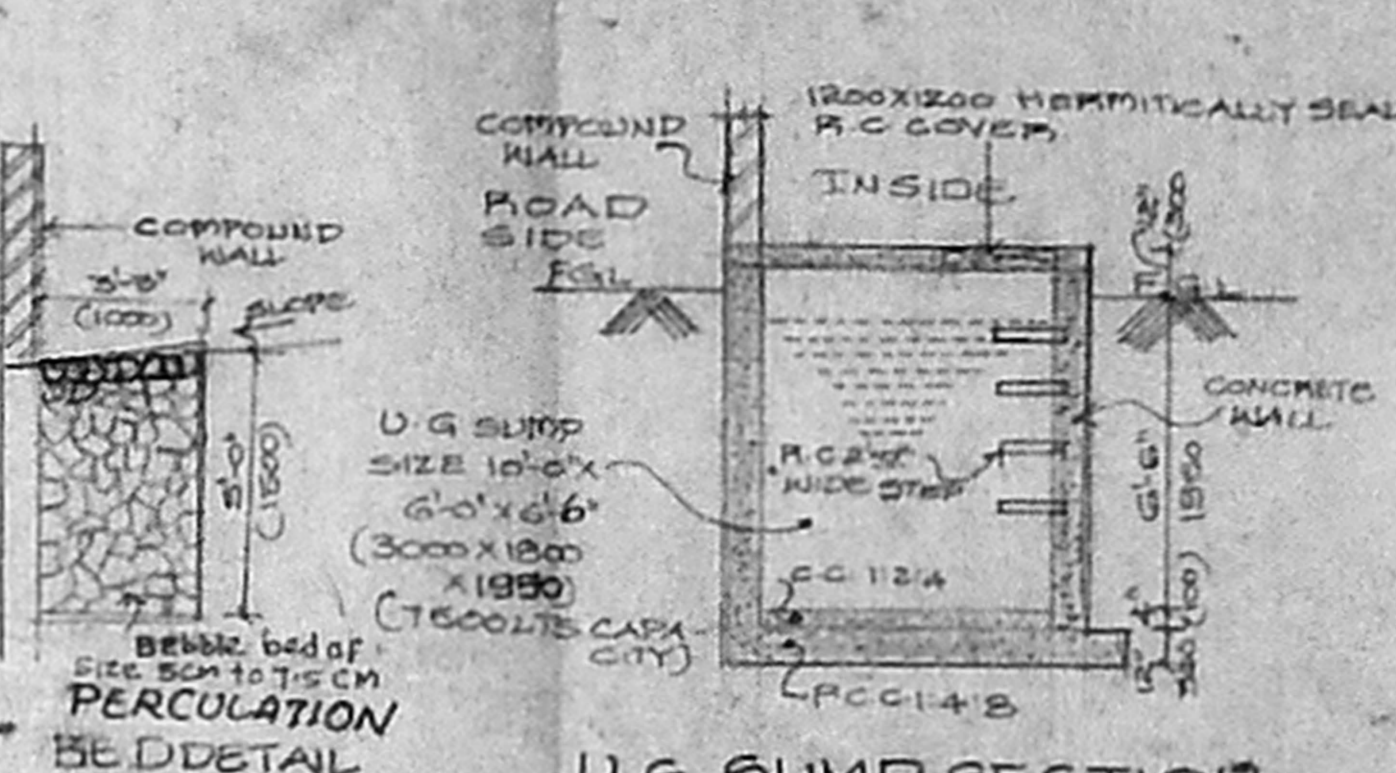
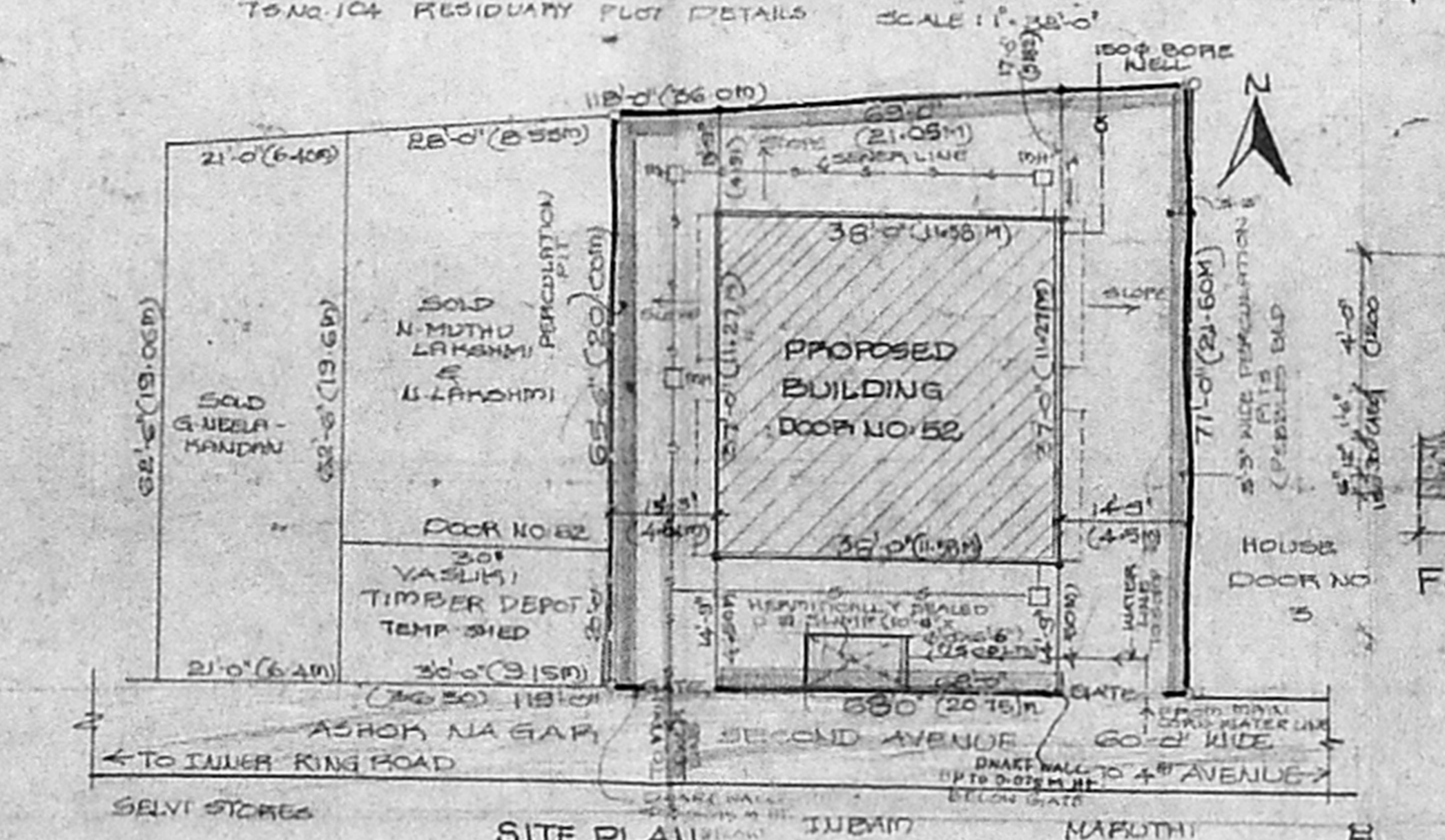
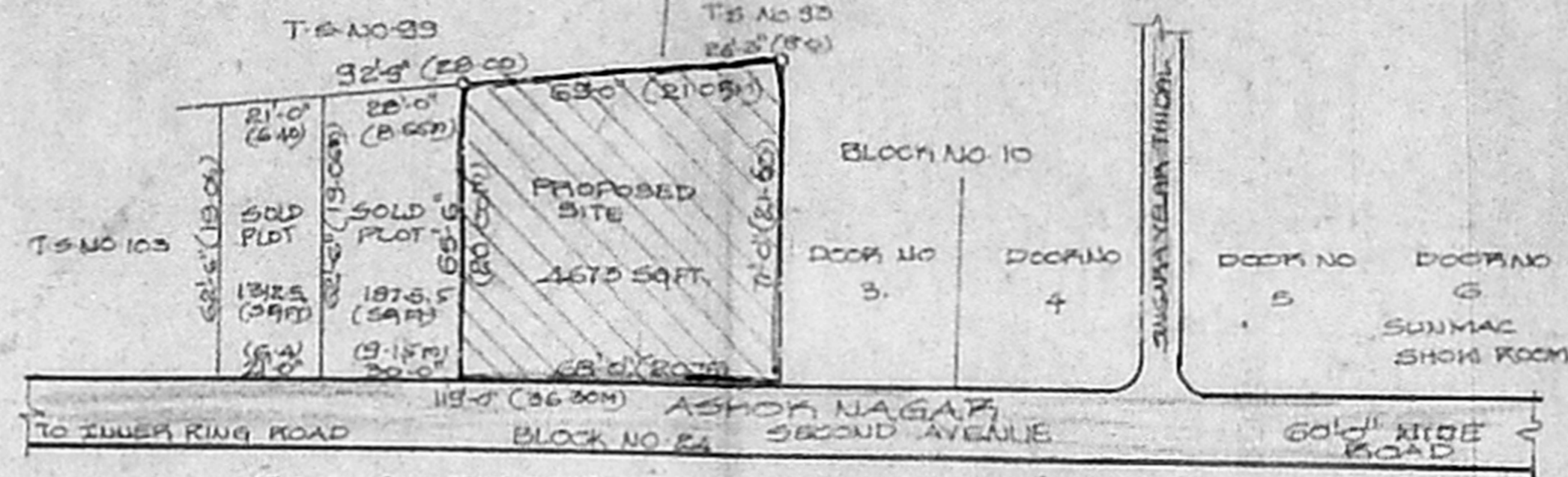
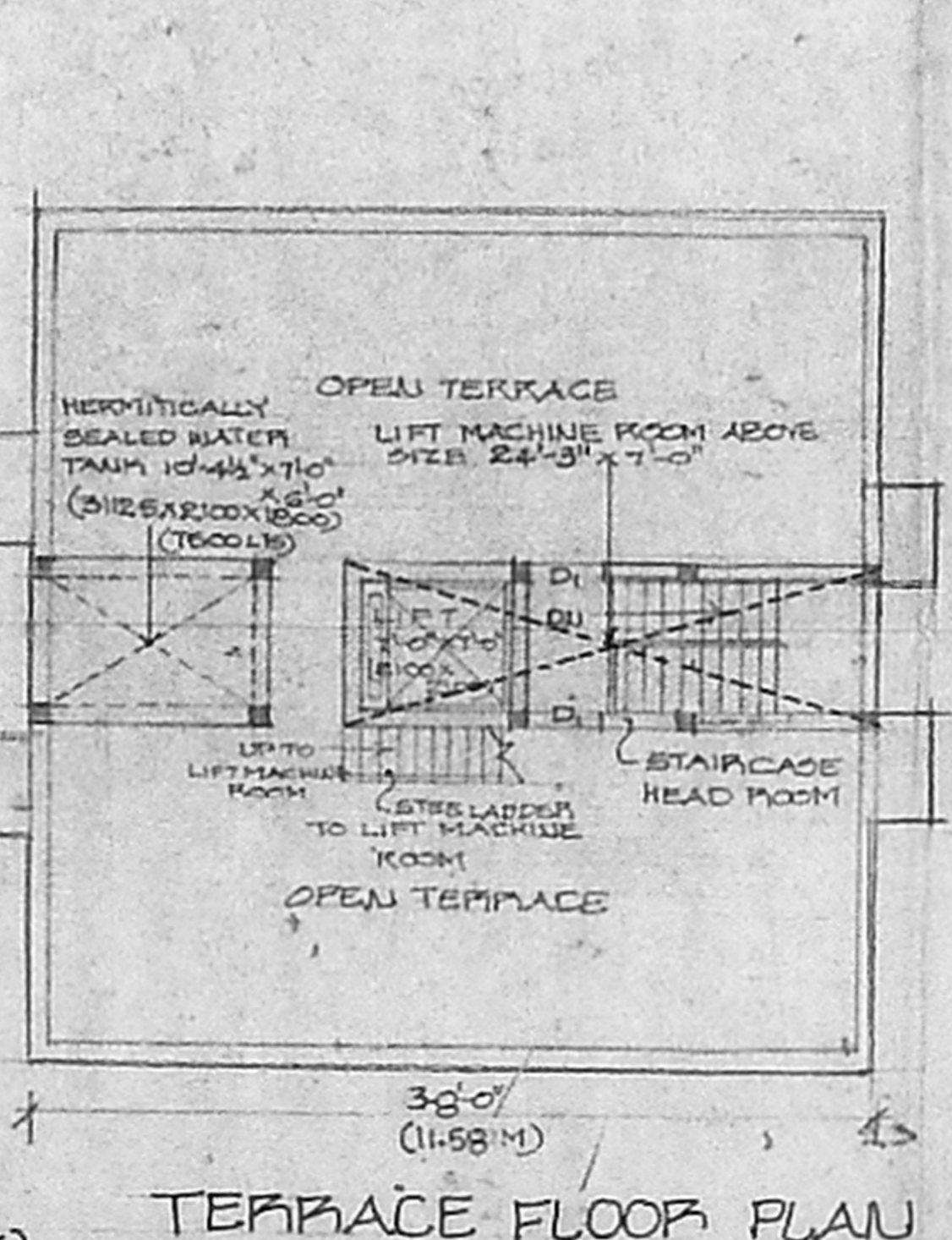
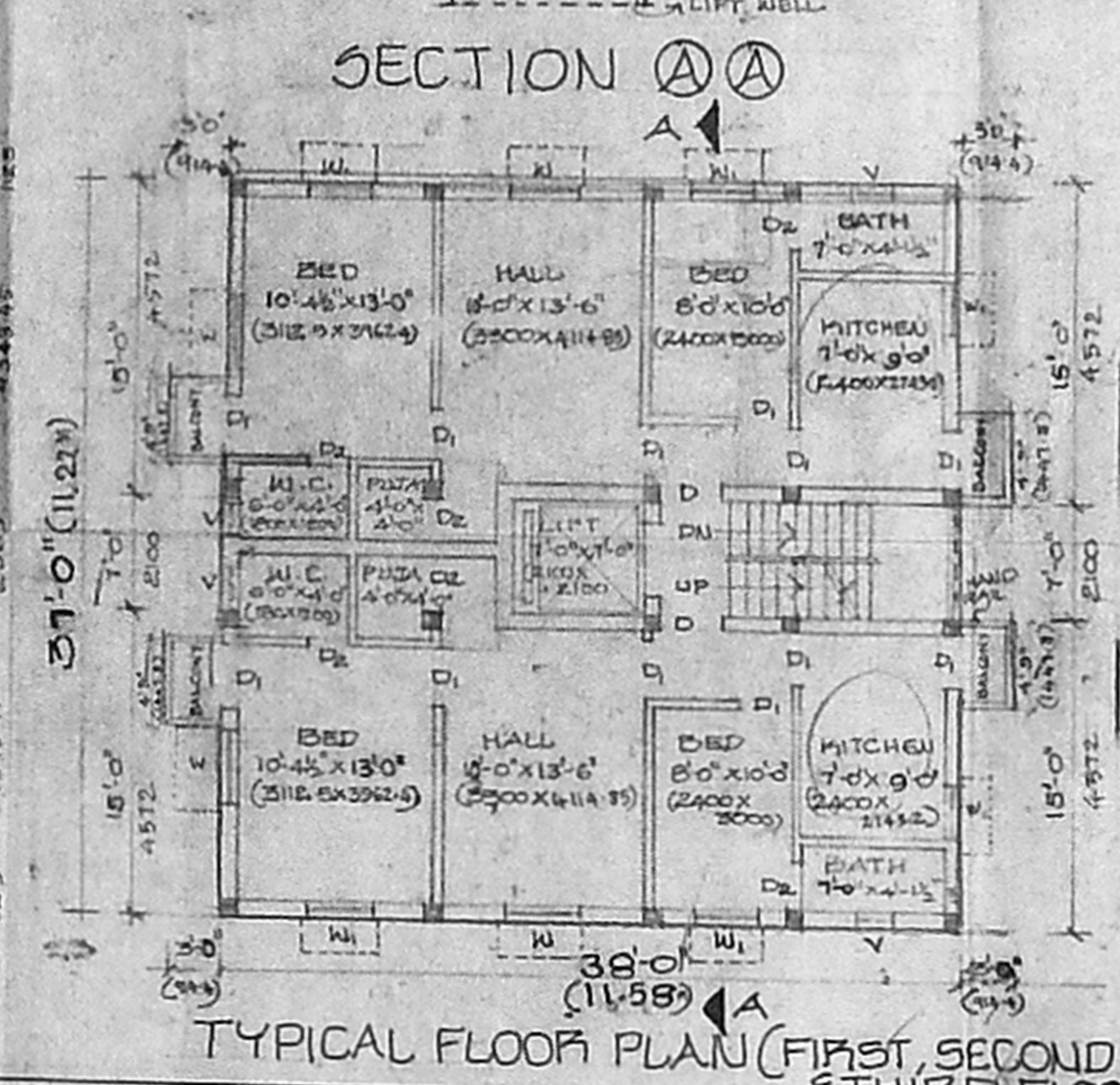
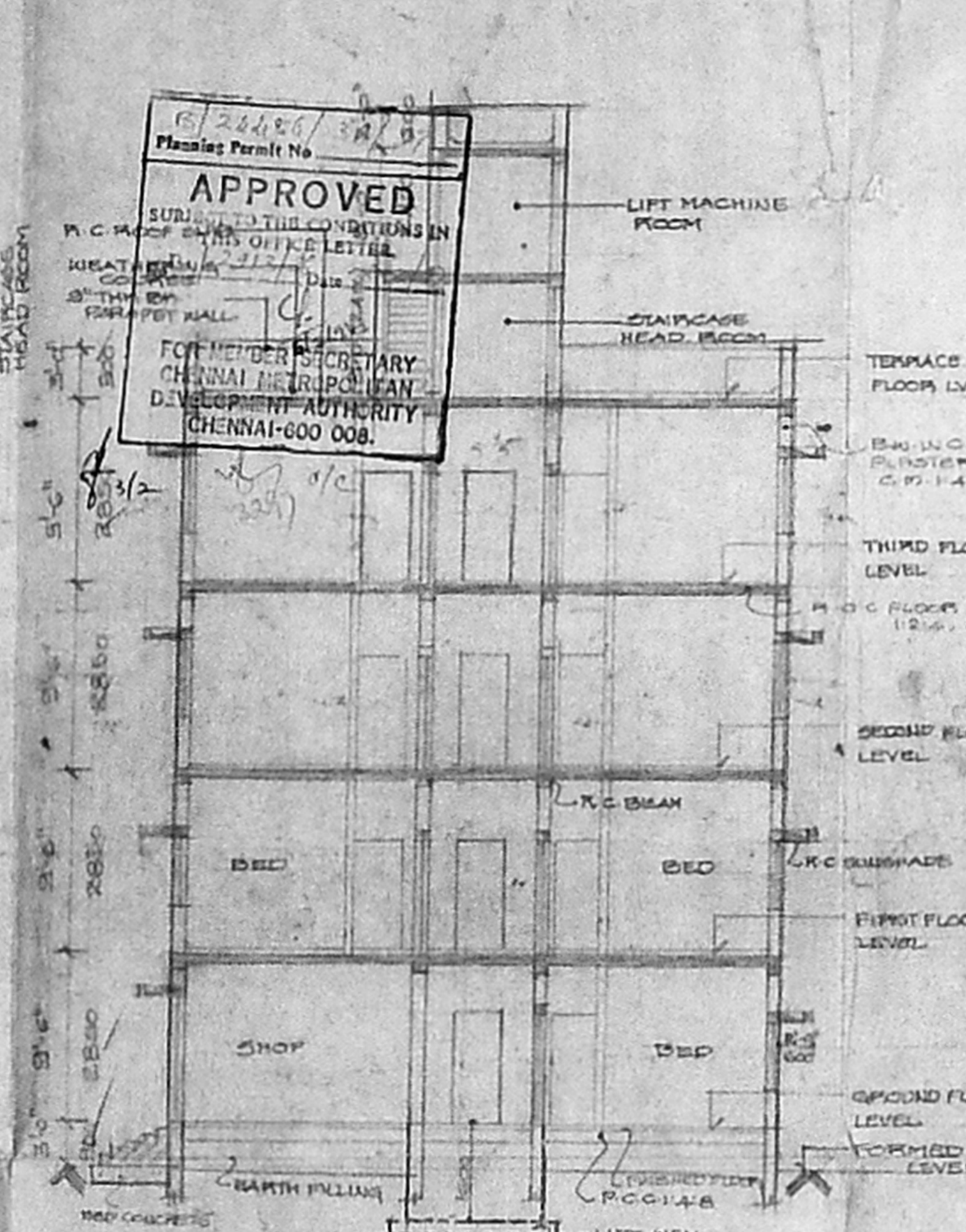
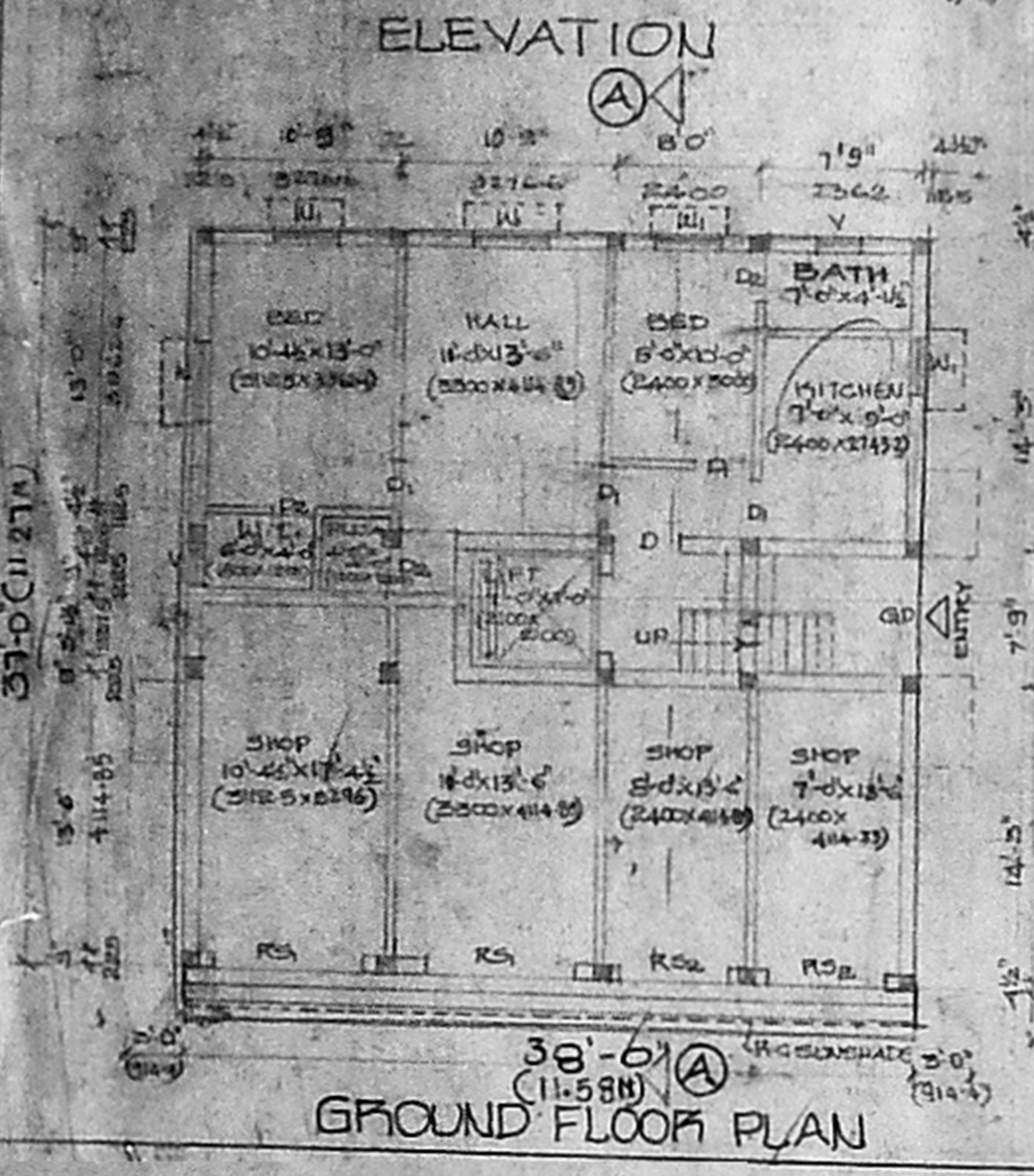
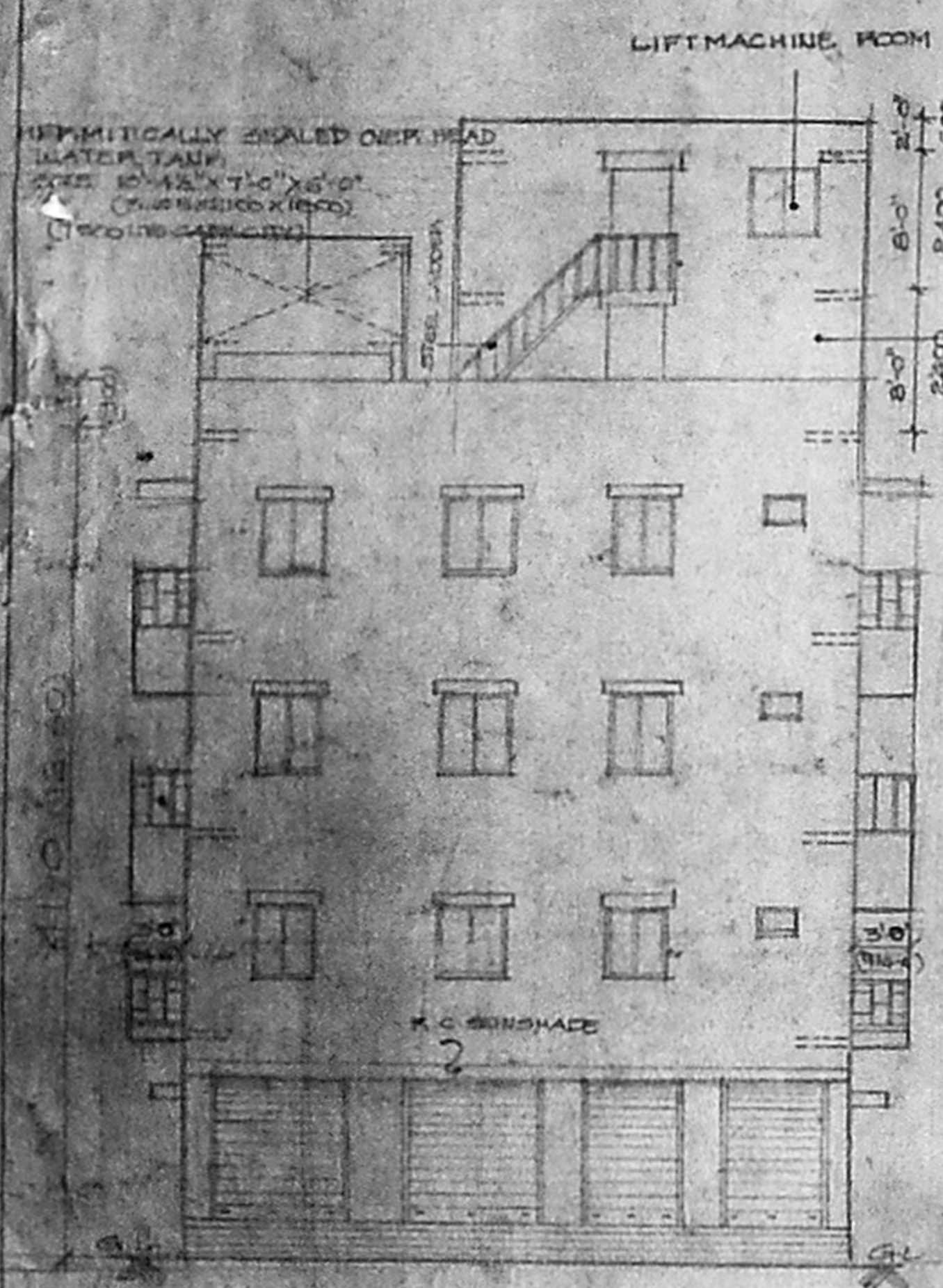

APPROVED
 SUBJECT TO THE CONDITIONS IN
 THIS PERMIT
 FOR MEMBER SECRETARY
 CHENNAI MUNICIPAL
 DEVELOPMENT AUTHORITY
 CHENNAI-600 008.